

D

C

B

A

PROPOSED CYCLEWAY DIRECTION SIGN (REF. 2) SIGN TO BE MOUNTED ONTO EXISTING POLE.

SEE CONSTRUCTION DETAIL DRAWING 330610712-STN-HGN-XX-DR-H-0125 FOR FURTHER DETAILS

COMISTON ROAD

BRAIDBURN TERRACE

GREENBANK CRESENT

COMISTON ROAD

Copyright Reserved
The Contractor shall verify and be responsible for all dimensions. DO NOT scale the drawing. Any errors or omissions shall be reported to Stantec without delay. The Copyrights to all designs and drawings are the property of Stantec. Reproduction or use for any purpose other than that authorised by Stantec is forbidden.

Notes
UTILITIES NOTE: The position of any existing public or private sewers, utility services, plant or apparatus shown on this drawing is believed to be correct, but no warranty to this is expressed or implied. Other such plant or apparatus may also be present but not shown. The Contractor is therefore advised to undertake their own investigation where the presence of any existing sewers, services, plant or apparatus may affect their operations.

1. This drawing should be printed in colour.
2. Do not scale from this drawing. Only printed dimensions should be used.
3. All measurements given in metres unless stated otherwise.
4. Refer to construction drawings 330610712-STN-HGN-XX-DR-H-0121 to 0125 for construction details.

Key
d Proposed Sign

| HEALTH, SAFETY & ENVIRONMENTAL NOTES | | |
|---|------------------|------------|
| IN ADDITION TO THE HAZARDS AND RISKS NORMALLY ASSOCIATED WITH THE FORM OF CONSTRUCTION DESCRIBED ON THIS DRAWING, THE FOLLOWING RESIDUAL RISKS SHOULD BE CONSIDERED | | |
| C - CONSTRUCTION, M - MAINTENANCE, U - USAGE, D - DEMOLITION | | |
| RISK REF. | RISK DESCRIPTION | RISK PHASE |
| None | | |

| C01 FOR CONSTRUCTION | | MJ | JD | 2025.03.06 |
|----------------------|--|------|-------|------------|
| Issue/Revision | | By | Appd | YYYY.MM.DD |
| | | MJ | JC | MC |
| | | Dwn. | Dsgn. | Chkt. |
| | | | | 2025.03.06 |
| | | | | YYYY.MM.DD |

Issue Status
A01 - AUTHORISED AND ACCEPTED

This document is suitable only for the purpose noted above. Use of this document for any other purpose is not permitted.



Client/Project
THE CITY OF EDINBURGH COUNCIL
GREENBANK TO MEADOWS CYCLE ROUTE

Title
GENERAL ARRANGEMENT
SHEET 06 OF 25

| | | | |
|-------------|-----------|-------------|---------------------------------|
| Project No. | 330610712 | A1 Scale | 1:250 |
| Revision | C01 | Drawing No. | 330610712-STN-HGN-02-DR-CH-0106 |

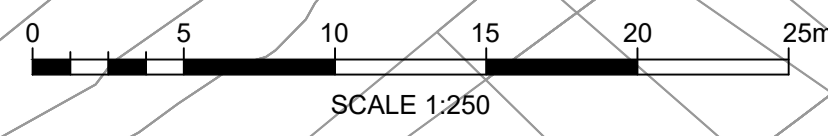

P:\0616\03\2025\03\25\250610712-STN-HGN-XX-DR-CH-0106.dwg (330610712-STN-HGN-XX-DR-CH-0106) general arrangement - c01

Copyright Reserved
 The Contractor shall verify and be responsible for all dimensions. DO NOT scale the drawing. Any errors or omissions shall be reported to Stantec without delay. The Copyrights to all designs and drawings are the property of Stantec. Reproduction or use for any purpose other than that authorised by Stantec is forbidden.

Notes
 UTILITIES NOTE: The position of any existing public or private sewers, utility services, plant or apparatus shown on this drawing is believed to be correct, but no warranty to this is expressed or implied. Other such plant or apparatus may also be present but not shown. The Contractor is therefore advised to undertake their own investigation where the presence of any existing sewers, services, plant or apparatus may affect their operations.

- This drawing should be printed in colour.
- Do not scale from this drawing. Only printed dimensions should be used.
- All measurements given in metres unless stated otherwise.
- Prior to installation of any new kerbs the contractor shall agree the setting out positions and spacings with the City of Edinburgh Council Engineer.
- Saw cuts shall be made at joints between existing and new pavements.
- Existing defender kerbs to be retained and reused if possible.
- For new surfacing, care should be taken to fall towards the road and avoid areas where water can pool.
- Carriageway reinstatement required within proposed cycle lane where pavement surface is damaged.
- Tactiles to align on each side of crossing.
- All tactiles are to be grey in colour. Buff tactiles are not permitted.
- Existing road markings to be removed where required to accommodate new layout.
- Defender kerb spacing on the cycle lane to vary between 2m and 5m. Refer to construction drawing 330610712-STN-HGN-XX-DR-H-0122.
- Refer to construction drawings 330610712-STN-HGN-XX-DR-H-0121 to 0125 for construction details.
- Design based on OS Mapping. Available road space to be confirmed by contractor and any changes to lane widths agreed with The City of Edinburgh Council prior to installation.

HEALTH, SAFETY & ENVIRONMENTAL NOTES

IN ADDITION TO THE HAZARDS AND RISKS NORMALLY ASSOCIATED WITH THE FORM OF CONSTRUCTION DESCRIBED ON THIS DRAWING, THE FOLLOWING RESIDUAL RISKS SHOULD BE CONSIDERED

| RISK REF. | RISK DESCRIPTION | RISK PHASE |
|-----------|------------------|------------|
| None | | |

C - CONSTRUCTION, M - MAINTENANCE, U - USAGE, D - DEMOLITION

| RISK REF. | RISK DESCRIPTION | RISK PHASE |
|-----------|------------------|------------|
| None | | |

- Key
- Natural Stone bull nose kerb with 0 - 6mm upstand (K1)
 - Natural Stone transition kerb (K2)
 - Carriageway pavement reinstatement
 - Footway pavement construction/ reinstatement
 - Defender kerb (no buffer)
 - Defender kerb (0.5m buffer)
 - 400mm x 400mm x 65mm Grey natural stone blister tactile paving flags
 - Existing drive way access/ drop kerb

| Issue/Revision | By | Appd | Date |
|----------------------|------|-------|------------|
| C01 FOR CONSTRUCTION | MJ | JD | 2025.03.06 |
| | | | YYYY.MM.DD |
| | MJ | JC | 2025.03.06 |
| | Dwn. | Dsgn. | Chkt. |
| | | | YYYY.MM.DD |

Issue Status
A01 - AUTHORISED AND ACCEPTED

This document is suitable only for the purpose noted above. Use of this document for any other purpose is not permitted.



Client/Project
 THE CITY OF EDINBURGH COUNCIL
 GREENBANK TO MEADOWS CYCLE ROUTE

Title
GENERAL ARRANGEMENT SHEET 08 OF 25

| Project No. | Scale |
|-------------|---------------------------------|
| 330610712 | A1 Scale AS SHOWN |
| Revision | Drawing No. |
| C01 | 330610712-STN-HGN-02-DR-CH-0108 |

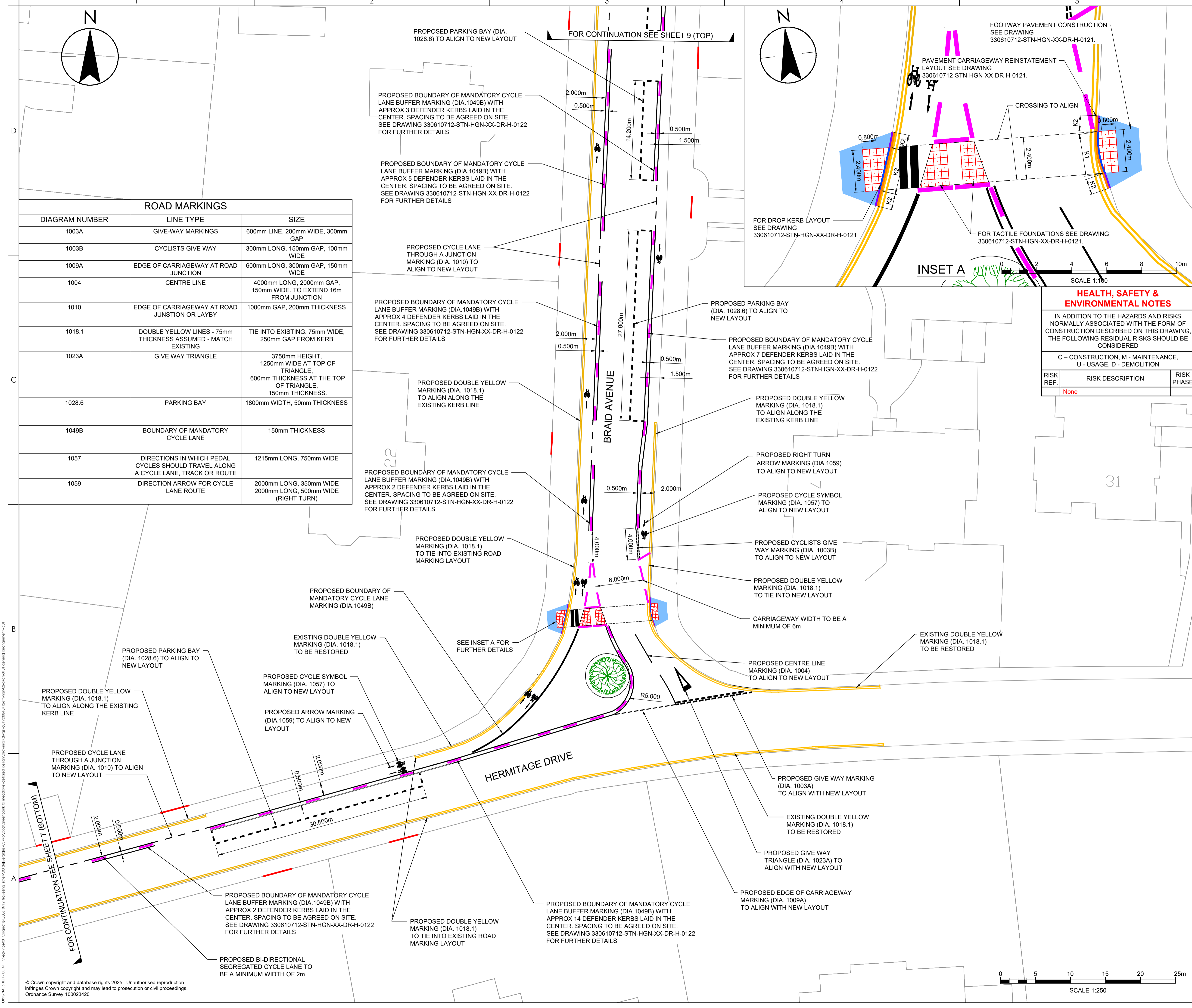

ROAD MARKINGS

| DIAGRAM NUMBER | LINE TYPE | SIZE |
|----------------|---|---|
| 1003A | GIVE-WAY MARKINGS | 600mm LINE, 200mm WIDE, 300mm GAP |
| 1003B | CYCLISTS GIVE WAY | 300mm LONG, 150mm GAP, 100mm WIDE |
| 1009A | EDGE OF CARRIAGEWAY AT ROAD JUNCTION | 600mm LONG, 300mm GAP, 150mm WIDE |
| 1004 | CENTRE LINE | 4000mm LONG, 2000mm GAP, 150mm WIDE. TO EXTEND 16m FROM JUNCTION |
| 1010 | EDGE OF CARRIAGEWAY AT ROAD JUNCTION | 1000mm GAP, 200mm THICKNESS |
| 1018.1 | DOUBLE YELLOW LINES - 75mm THICKNESS ASSUMED - MATCH EXISTING | TIE INTO EXISTING. 75mm WIDE, 250mm GAP FROM KERB |
| 1023A | GIVE WAY TRIANGLE | 3750mm HEIGHT, 1250mm WIDE AT TOP OF TRIANGLE, 600mm THICKNESS AT THE TOP OF TRIANGLE, 150mm THICKNESS. |
| 1028.6 | PARKING BAY | 1800mm WIDTH, 50mm THICKNESS |
| 1049B | BOUNDARY OF MANDATORY CYCLE LANE | 150mm THICKNESS |
| 1057 | DIRECTIONS IN WHICH PEDAL CYCLES SHOULD TRAVEL ALONG A CYCLE LANE, TRACK OR ROUTE | 1215mm LONG, 750mm WIDE |
| 1059 | DIRECTION ARROW FOR CYCLE LANE ROUTE | 2000mm LONG, 350mm WIDE 2000mm LONG, 500mm WIDE (RIGHT TURN) |

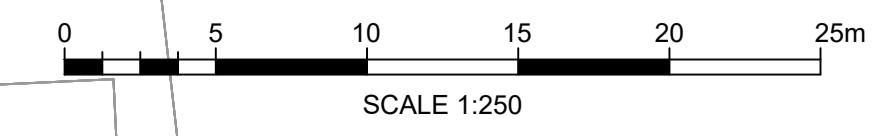

P:\000001\330610712-STN-HGN-XX-DR-H-0122\000001\330610712-STN-HGN-XX-DR-H-0122-08.dwg (general arrangement - c01)
 25/03/2025 10:46:14 AM By: CDM (JRM)
 01/04/2025 10:46:14 AM By: CDM (JRM)
 01/04/2025 10:46:14 AM By: CDM (JRM)

© Crown copyright and database rights 2025. Unauthorised reproduction infringes Crown copyright and may lead to prosecution or civil proceedings. Ordnance Survey 100023420

Copyright Reserved
 The Contractor shall verify and be responsible for all dimensions. DO NOT scale the drawing. Any errors or omissions shall be reported to Stantec without delay. The Copyrights to all designs and drawings are the property of Stantec. Reproduction or use for any purpose other than that authorised by Stantec is forbidden.

Notes
 UTILITIES NOTE: The position of any existing public or private sewers, utility services, plant or apparatus shown on this drawing is believed to be correct, but no warranty to this is expressed or implied. Other such plant or apparatus may also be present but not shown. The Contractor is therefore advised to undertake their own investigation where the presence of any existing sewers, services, plant or apparatus may affect their operations.

- This drawing should be printed in colour.
- Do not scale from this drawing. Only printed dimensions should be used.
- All measurements are given in metres unless stated otherwise.
- Prior to installation of any new kerbs the contractor shall agree the setting out positions and spacings with the City of Edinburgh Council Engineer.
- Carriageway reinstatement required within proposed cycle lane where pavement surface is damaged.
- Existing defender kerbs to be retained and reused if possible.
- Existing road markings to be removed where required to accommodate new layout.
- Defender kerb spacing on the cycle lane to vary between 2m and 5m. Refer to construction drawing 330610712-STN-HGN-XX-DR-H-0122.
- Refer to construction drawing 330610712-STN-HGN-XX-DR-H-0123 for defender kerb layout at junctions with drop kerb crossings.
- Refer to construction drawings 330610712-STN-HGN-XX-DR-H-0121 to 0125 for construction details.
- Design based on OS Mapping. Available road space to be confirmed by contractor and any changes to lane widths agreed with The City of Edinburgh Council prior to installation.

Key

| | |
|--|--------------------------------------|
| | Defender kerb (no buffer) |
| | Defender kerb (0.5m buffer) |
| | Existing drive way access/ drop kerb |
| | Red colour thermoplastic surfacing |

HEALTH, SAFETY & ENVIRONMENTAL NOTES

IN ADDITION TO THE HAZARDS AND RISKS NORMALLY ASSOCIATED WITH THE FORM OF CONSTRUCTION DESCRIBED ON THIS DRAWING, THE FOLLOWING RESIDUAL RISKS SHOULD BE CONSIDERED

| | | |
|--|--|--|
| C - CONSTRUCTION, M - MAINTENANCE, U - USAGE, D - DEMOLITION | | |
| RISK REF. RISK DESCRIPTION RISK PHASE | | |
| None | | |

| | | | |
|----------------------|------|-------|------------|
| C01 FOR CONSTRUCTION | MJ | JD | 2025.03.06 |
| Issued/Revision | By | Appd | YYYY.MM.DD |
| | MJ | JC | 2025.03.06 |
| | Dwn. | Chkd. | YYYY.MM.DD |

Issue Status

A01 - AUTHORISED AND ACCEPTED

This document is suitable only for the purpose noted above. Use of this document for any other purpose is not permitted.



Client/Project
 THE CITY OF EDINBURGH COUNCIL

GREENBANK TO MEADOWS CYCLE ROUTE

Title
GENERAL ARRANGEMENT SHEET 09 OF 25

| | |
|--------------------------|--|
| Project No. 330610712 | A1 Scale 1:250 |
| Revision C01 | Drawing No. 330610712-STN-HGN-02-DR-CH-0109 |

ROAD MARKINGS (SHEET 9 TOP & BOTTOM)

| DIAGRAM NUMBER | LINE TYPE | SIZE |
|----------------|---|--|
| 1003A | GIVE-WAY MARKINGS | 600mm LINE, 200mm WIDE, 300mm GAP |
| 1009A | EDGE OF CARRIAGEWAY AT ROAD JUNCTION | 600mm LONG, 300mm GAP, 150mm WIDE |
| 1004 | CENTRE LINE | 4000mm LONG, 2000mm GAP, 150mm WIDE. TO EXTEND 16m FROM JUNCTION |
| 1010 | EDGE OF CARRIAGEWAY AT ROAD JUNCTION OR LAYBY | 1000mm GAP, 200mm THICKNESS |
| 1018.1 | DOUBLE YELLOW LINES - 75mm THICKNESS ASSUMED - MATCH EXISTING | TIE INTO EXISTING, 75mm WIDE, 250mm GAP FROM KERB |
| 1023A | GIVE WAY TRIANGLE | 370mm HEIGHT, 1250mm WIDE AT TOP OF TRIANGLE, 60mm THICKNESS AT THE TOP OF TRIANGLE, 150mm THICKNESS |
| 1057 | DIRECTIONS IN WHICH PEDAL CYCLES SHOULD TRAVEL ALONG A CYCLE LANE, TRACK OR ROUTE | 1215mm LONG, 750mm WIDE |
| 1059 | DIRECTION ARROW FOR CYCLE LANE ROUTE | 2000mm LONG, 350mm WIDE |
| 1028.4 | DISABLED PARKING BAY | TO MATCH EXISTING |
| 1028.6 | PARKING BAY (FOR ALL USE) | TO MATCH EXISTING |

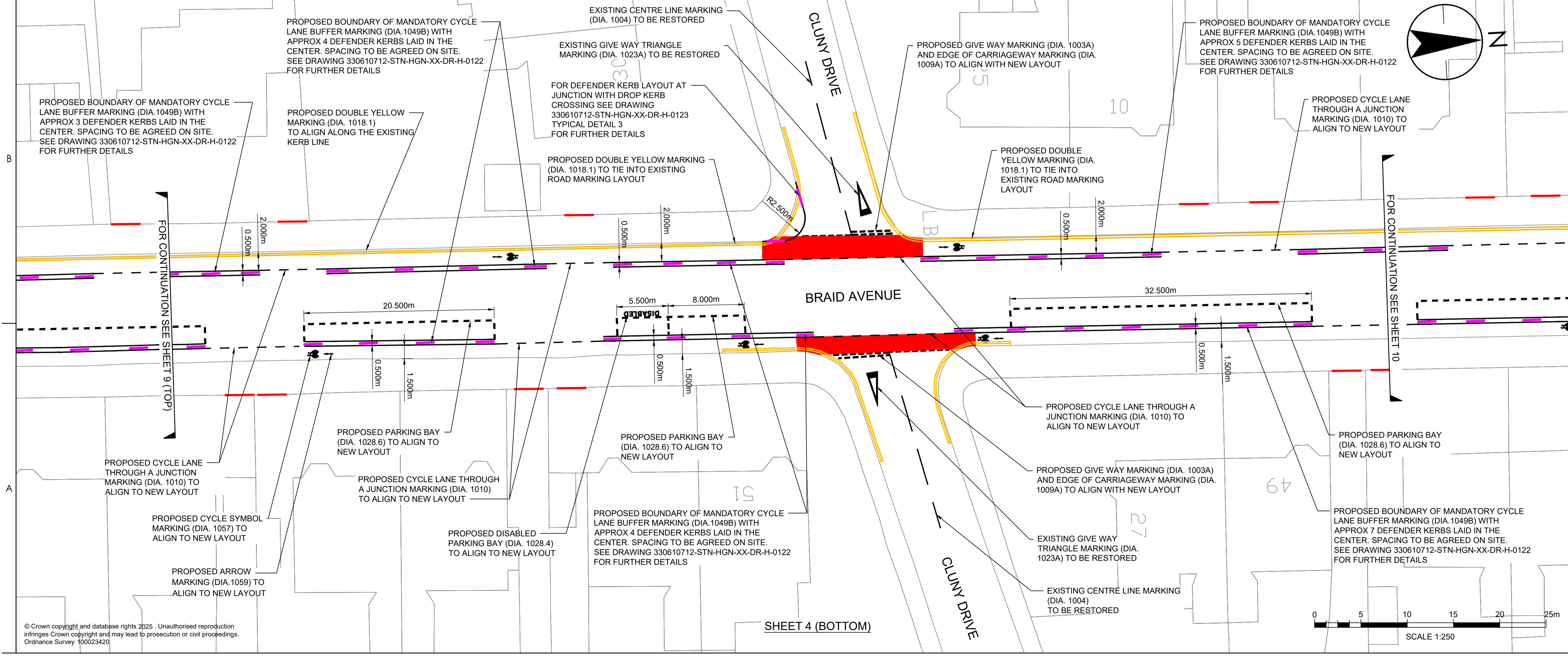
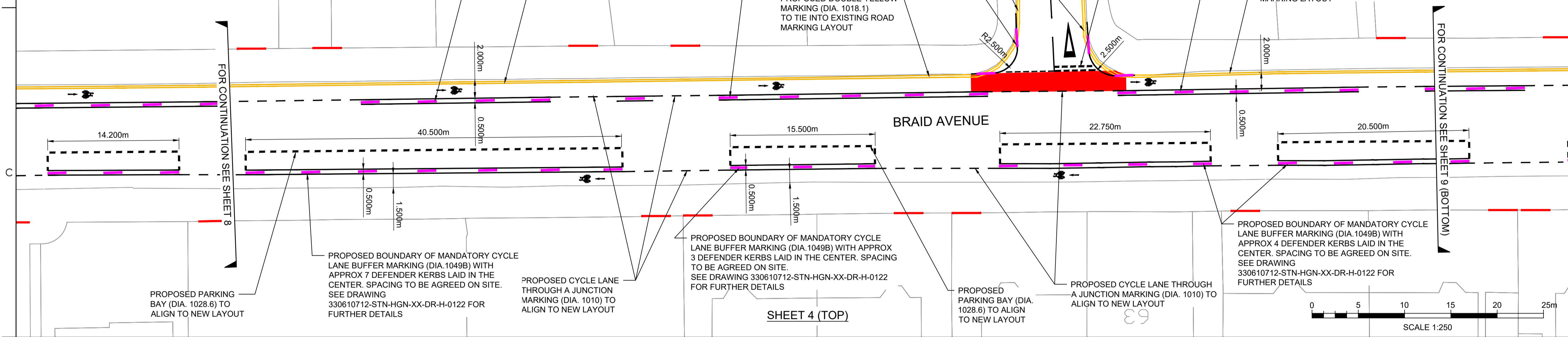

Pathnet: 07.03.2025.02:02:07.76.45:58 AM By: CDR, J. Linn
 Drawing: SHEET 09 of 25
 Pathnet: 07.03.2025.02:02:07.76.45:58 AM By: CDR, J. Linn
 Drawing: SHEET 09 of 25

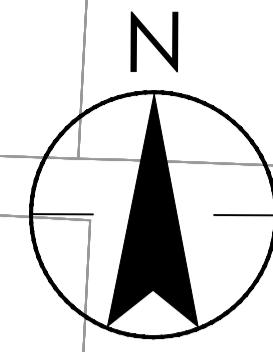

ROAD MARKINGS

| DIAGRAM NUMBER | LINE TYPE | SIZE |
|----------------|---|---|
| 1003A | GIVE-WAY MARKINGS | 600mm LINE, 200mm WIDE, 300mm GAP |
| 1009A | EDGE OF CARRIAGEWAY AT ROAD JUNCTION | 600mm LONG, 300mm GAP, 150mm WIDE |
| 1004 | CENTRE LINE | 4000mm LONG, 2000mm GAP, 150mm WIDE, TO EXTEND 16m FROM JUNCTION |
| 1018.1 | DOUBLE YELLOW LINES - 75mm THICKNESS ASSUMED - MATCH EXISTING | TIE INTO EXISTING, 75mm WIDE, 250mm GAP FROM KERB |
| 1023A | GIVE WAY TRIANGLE | 3750mm HEIGHT, 1250mm WIDE AT TOP OF TRIANGLE, 600mm THICKNESS AT THE TOP OF TRIANGLE, 150mm THICKNESS. |



Stantec UK Limited
 Capital Square, 3rd Floor, 58 Morrison Street
 Edinburgh
 EH3 8BP
 Tel: +44 (0)131 335 4200
 www.stantec.com/uk

Copyright Reserved
 The Contractor shall verify and be responsible for all dimensions. DO NOT scale the drawing. Any errors or omissions shall be reported to Stantec without delay.
 The Copyrights to all designs and drawings are the property of Stantec. Reproduction or use for any purpose other than that authorised by Stantec is forbidden.

Notes
 UTILITIES NOTE: The position of any existing public or private sewers, utility services, plant or apparatus shown on this drawing is believed to be correct, but no warranty to this is expressed or implied. Other such plant or apparatus may also be present but not shown. The Contractor is therefore advised to undertake their own investigation where the presence of any existing sewers, services, plant or apparatus may affect their operations.

- This drawing should be printed in colour.
- Do not scale from this drawing. Only printed dimensions should be used.
- All measurements given in metres unless stated otherwise.
- Existing road markings to be removed where required to accommodate new layout.
- Refer to construction drawings 330610712-STN-HGN-XX-DR-H-0121 to 0125 for construction details.

HEALTH, SAFETY & ENVIRONMENTAL NOTES

IN ADDITION TO THE HAZARDS AND RISKS NORMALLY ASSOCIATED WITH THE FORM OF CONSTRUCTION DESCRIBED ON THIS DRAWING, THE FOLLOWING RESIDUAL RISKS SHOULD BE CONSIDERED

C - CONSTRUCTION, M - MAINTENANCE, U - USAGE, D - DEMOLITION

| RISK REF. | RISK DESCRIPTION | RISK PHASE |
|-----------|------------------|------------|
| | None | |

| Issue/Revision | By | Appd | Date |
|----------------------|------|-------|------------|
| C01 FOR CONSTRUCTION | MJ | JD | 2025.03.06 |
| | MJ | JC | 2025.03.06 |
| | Dwn. | Dsgn. | Chkd. |

Issue Status

A01 - AUTHORISED AND ACCEPTED

This document is suitable only for the purpose noted above. Use of this document for any other purpose is not permitted.



Client/Project
 THE CITY OF EDINBURGH COUNCIL
 GREENBANK TO MEADOWS CYCLE ROUTE

Title
 GENERAL ARRANGEMENT
 SHEET 11 OF 25

| | |
|--------------------------|--|
| Project No. 330610712 | A1 Scale 1:250 |
| Revision C01 | Drawing No. 330610712-STN-HGN-02-DR-CH-0111 |

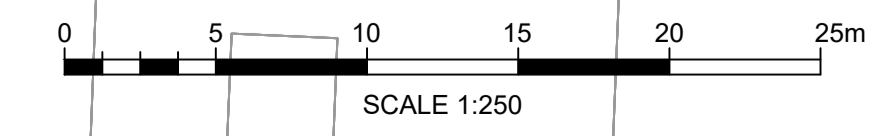

© Crown copyright and database rights 2025. Unauthorised reproduction infringes Crown copyright and may lead to prosecution or civil proceedings. Ordnance Survey 100023420

P:\0101\330610712\330610712-STN-HGN-02-DR-CH-0111.dwg
 25/03/2025 10:00:00
 MJ
 JD
 2025.03.06
 1:250
 A1
 330610712-STN-HGN-02-DR-CH-0111

- This drawing should be printed in colour.
- Do not scale from this drawing. Only printed dimensions should be used.
- All measurements given in metres unless stated otherwise.
- Prior to installation of any new kerbs the contractor shall agree the setting out positions and spacings with the City of Edinburgh Council Engineer.
- Saw cuts shall be made at joints between existing and new pavements.
- Traffic island finished levels to be 125mm above existing road level.
- For new surfacing, care should be taken to fall towards the road and avoid areas where water can pool.
- Existing road markings to be removed where required to accommodate new layout.
- Refer to construction drawings 330610712-STN-HGN-XX-DR-H-0121 to 0125 for construction details.
- Design based on OS Mapping. Available road space to be confirmed by contractor and any changes to lane widths agreed with the City of Edinburgh Council prior to installation.

Key

| | |
|--|--|
| | Natural Stone kerb with 125mm upstand (K3) |
| | Carriageway pavement reinstatement |
| | Footway pavement construction/ reinstatement |
| | Existing drive way access/ drop kerb |

HEALTH, SAFETY & ENVIRONMENTAL NOTES

IN ADDITION TO THE HAZARDS AND RISKS NORMALLY ASSOCIATED WITH THE FORM OF CONSTRUCTION DESCRIBED ON THIS DRAWING, THE FOLLOWING RESIDUAL RISKS SHOULD BE CONSIDERED

| RISK REF. | RISK DESCRIPTION | RISK PHASE |
|-----------|------------------|------------|
| None | | |

C - CONSTRUCTION, M - MAINTENANCE,
 U - USAGE, D - DEMOLITION

| | | | |
|----------------------|------|-------|------------|
| C01 FOR CONSTRUCTION | MJ | JD | 2025.03.06 |
| Issued/Revision | By | Appd | YYYY.MM.DD |
| | MJ | JC | 2025.03.06 |
| | Dwn. | Chkd. | YYYY.MM.DD |

Issue Status
A01 - AUTHORISED AND ACCEPTED

This document is suitable only for the purpose noted above. Use of this document for any other purpose is not permitted.



Client/Project
 THE CITY OF EDINBURGH COUNCIL
 GREENBANK TO MEADOWS CYCLE ROUTE

Title
 GENERAL ARRANGEMENT
 SHEET 13 OF 25

| | |
|--------------------------|--|
| Project No. 330610712 | A1 Scale 1:250 |
| Revision C01 | Drawing No. 330610712-STN-HGN-02-DR-CH-0113 |

ROAD MARKINGS (SHEET 13 TOP & BOTTOM)

| DIAGRAM NUMBER | LINE TYPE | SIZE |
|----------------|---|---|
| 1018.1 | DOUBLE YELLOW LINES - 75mm THICKNESS ASSUMED - MATCH EXISTING | TIE INTO EXISTING, 75mm WIDE, 250mm GAP FROM KERB |

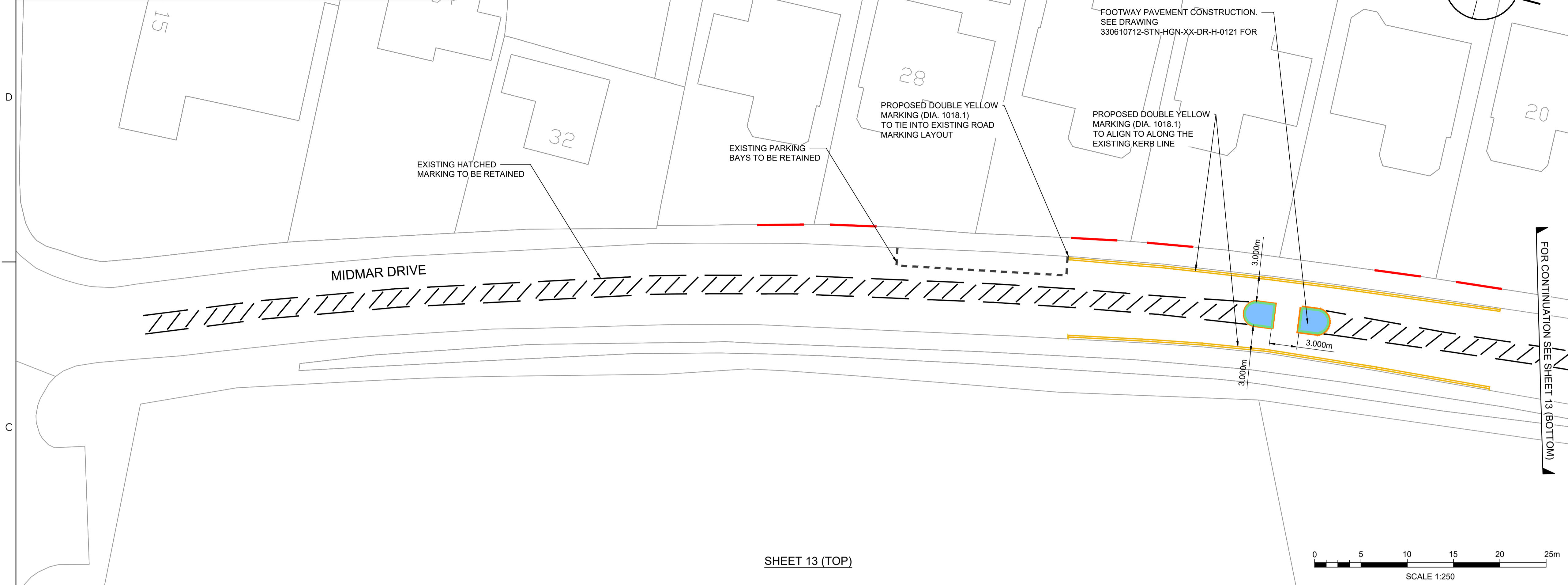

SHEET 13 (TOP)

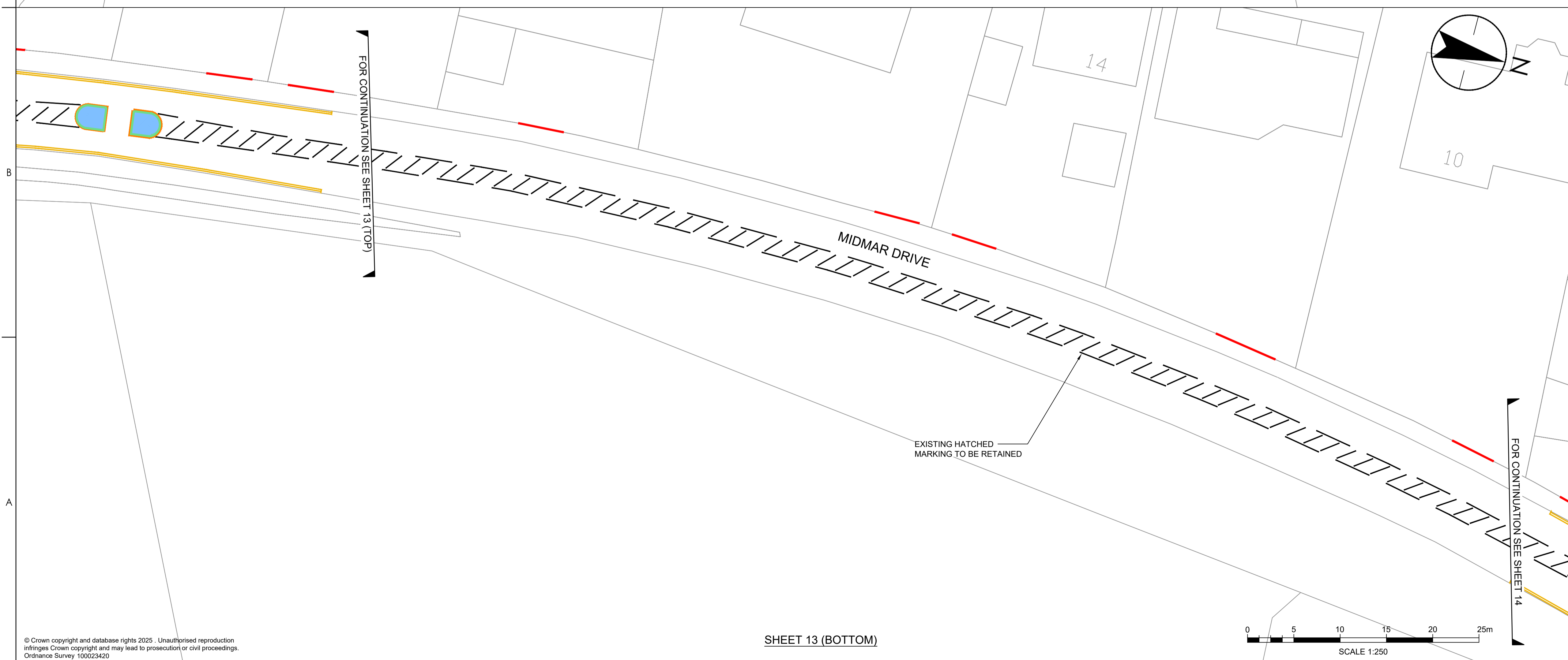

SHEET 13 (BOTTOM)

P:\0101\330610712\330610712-STN-HGN-02-DR-CH-0113.dwg
 2025/03/06 10:00:00
 User: jcd
 Plot: 330610712-STN-HGN-02-DR-CH-0113.dwg
 Plot Date: 2025/03/06 10:00:00
 Plot Scale: 1:250
 Plot Size: A1
 Plot Orientation: Landscape
 Plot Range: All
 Plot Color: Black
 Plot Lineweight: 0.5
 Plot Font: Arial, 10
 Plot Title: GENERAL ARRANGEMENT - C01

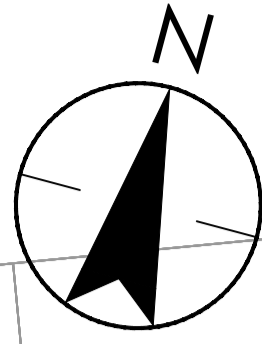

ROAD MARKINGS

| DIAGRAM NUMBER | LINE TYPE | SIZE |
|----------------|---|---|
| 1003A | GIVE-WAY MARKINGS | 600mm LINE, 200mm WIDE, 300mm GAP |
| 1009A | EDGE OF CARRIAGEWAY AT ROAD JUNCTION | 600mm LONG, 300mm GAP, 150mm WIDE |
| 1004 | CENTRE LINE | 4000mm LONG, 2000mm GAP, 150mm WIDE, TO EXTEND 16m FROM JUNCTION |
| 1018.1 | DOUBLE YELLOW LINES - 75mm THICKNESS ASSUMED - MATCH EXISTING | TIE INTO EXISTING, 75mm WIDE, 250mm GAP FROM KERB |
| 1023A | GIVE WAY TRIANGLE | 3750mm HEIGHT, 1250mm WIDE AT TOP OF TRIANGLE, 600mm THICKNESS AT THE TOP OF TRIANGLE, 150mm THICKNESS. |



Stantec UK Limited
 Capital Square, 3rd Floor, 58 Morrison Street
 Edinburgh
 EH3 8BP
 Tel: +44 (0)131 335 4200
 www.stantec.com/uk

Copyright Reserved
 The Contractor shall verify and be responsible for all dimensions. DO NOT scale the drawing. Any errors or omissions shall be reported to Stantec without delay. The Copyrights to all designs and drawings are the property of Stantec. Reproduction or use for any purpose other than that authorised by Stantec is forbidden.

Notes
 UTILITIES NOTE: The position of any existing public or private sewers, utility services, plant or apparatus shown on this drawing is believed to be correct, but no warranty to this is expressed or implied. Other such plant or apparatus may also be present but not shown. The Contractor is therefore advised to undertake their own investigation where the presence of any existing sewers, services, plant or apparatus may affect their operations.

- This drawing should be printed in colour.
- Do not scale from this drawing. Only printed dimensions should be used.
- All measurements given in metres unless stated otherwise.
- Prior to installation of any new kerbs the contractor shall agree the setting out positions and spacings with the City of Edinburgh Council Engineer.
- Saw cuts shall be made at joints between existing and new pavements.
- Existing defender kerbs to be retained and reused if possible.
- Traffic island finished levels to be 125mm above existing road level.
- For new surfacing, care should be taken to fall towards the road and avoid areas where water can pool.
- Existing road markings to be removed where required to accommodate new layout.
- Refer to construction drawings 330610712-STN-HGN-XX-DR-H-0121 to 0125 for construction details.
- Design based on OS Mapping. Available road space to be confirmed by contractor and any changes to lane widths agreed with The City of Edinburgh Council prior to installation.

Key

| | |
|--|--|
| | Natural Stone kerb with 125mm upstand (K3) |
| | Carriageway pavement reinstatement |
| | Footway pavement construction/ reinstatement |
| | Existing defender kerb to remain |
| | Existing drive way access/ drop kerb |

HEALTH, SAFETY & ENVIRONMENTAL NOTES

IN ADDITION TO THE HAZARDS AND RISKS NORMALLY ASSOCIATED WITH THE FORM OF CONSTRUCTION DESCRIBED ON THIS DRAWING, THE FOLLOWING RESIDUAL RISKS SHOULD BE CONSIDERED

C - CONSTRUCTION, M - MAINTENANCE, U - USAGE, D - DEMOLITION

| RISK REF. | RISK DESCRIPTION | RISK PHASE |
|-----------|------------------|------------|
| None | | |

| Issue/Revision | By | Appd | Date |
|----------------------|------|-------|------------|
| C01 FOR CONSTRUCTION | MJ | JD | 2025.03.06 |
| | MJ | JC | 2025.03.06 |
| | Dwn. | Dsgn. | Chkd. |

Issue Status
A01 - AUTHORISED AND ACCEPTED

This document is suitable only for the purpose noted above. Use of this document for any other purpose is not permitted.



Client/Project
 THE CITY OF EDINBURGH COUNCIL

GREENBANK TO MEADOWS CYCLE ROUTE

Title
 GENERAL ARRANGEMENT
 SHEET 14 OF 25

| | |
|--------------------------|--|
| Project No. 330610712 | A1 Scale 1:250 |
| Revision C01 | Drawing No. 330610712-STN-HGN-02-DR-CH-0114 |

FOR CONTINUATION SEE SHEET 15

FOR CONTINUATION SEE SHEET 13 (BOTTOM)

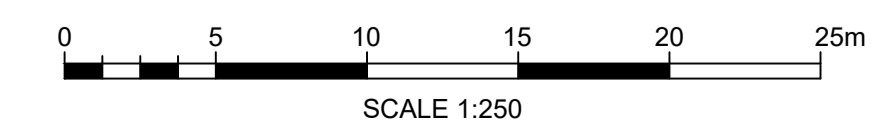

Copyright Reserved
 The Contractor shall verify and be responsible for all dimensions. DO NOT scale the drawing.
 Any errors or omissions shall be reported to Stantec without delay.
 The Copyrights to all designs and drawings are the property of Stantec.
 Reproduction or use for any purpose other than that authorised by Stantec is forbidden.

Notes
 UTILITIES NOTE: The position of any existing public or private sewers, utility services, plant or apparatus shown on this drawing is believed to be correct, but no warranty to this is expressed or implied. Other such plant or apparatus may also be present but not shown. The Contractor is therefore advised to undertake their own investigation where the presence of any existing sewers, services, plant or apparatus may affect their operations.

1. This drawing should be printed in colour.
2. Do not scale from this drawing. Only printed dimensions should be used.
3. All measurements given in metres unless stated otherwise.
4. Refer to construction drawings 330610712-STN-HGN-XX-DR-H-0121 to 0125 for construction details.

| HEALTH, SAFETY & ENVIRONMENTAL NOTES | | |
|---|------------------|------------|
| IN ADDITION TO THE HAZARDS AND RISKS NORMALLY ASSOCIATED WITH THE FORM OF CONSTRUCTION DESCRIBED ON THIS DRAWING, THE FOLLOWING RESIDUAL RISKS SHOULD BE CONSIDERED | | |
| C - CONSTRUCTION, M - MAINTENANCE, U - USAGE, D - DEMOLITION | | |
| RISK REF. | RISK DESCRIPTION | RISK PHASE |
| None | | |

| Issue/Revision | By | Appd | Date |
|----------------------|------|-------|------------|
| C01 FOR CONSTRUCTION | MJ | JD | 2025.03.06 |
| | MJ | JC | 2025.03.06 |
| | Dwn. | Dsgn. | Chkd. |

Issue Status
A01 - AUTHORISED AND ACCEPTED

This document is suitable only for the purpose noted above. Use of this document for any other purpose is not permitted.



Client/Project
 THE CITY OF EDINBURGH COUNCIL
 GREENBANK TO MEADOWS CYCLE ROUTE

Title
 GENERAL ARRANGEMENT
 SHEET 18 OF 25

| | |
|-------------|---------------------------------|
| Project No. | A1 Scale |
| 330610712 | 1:250 |
| Revision | Drawing No. |
| C01 | 330610712-STN-HGN-02-DR-CH-0118 |

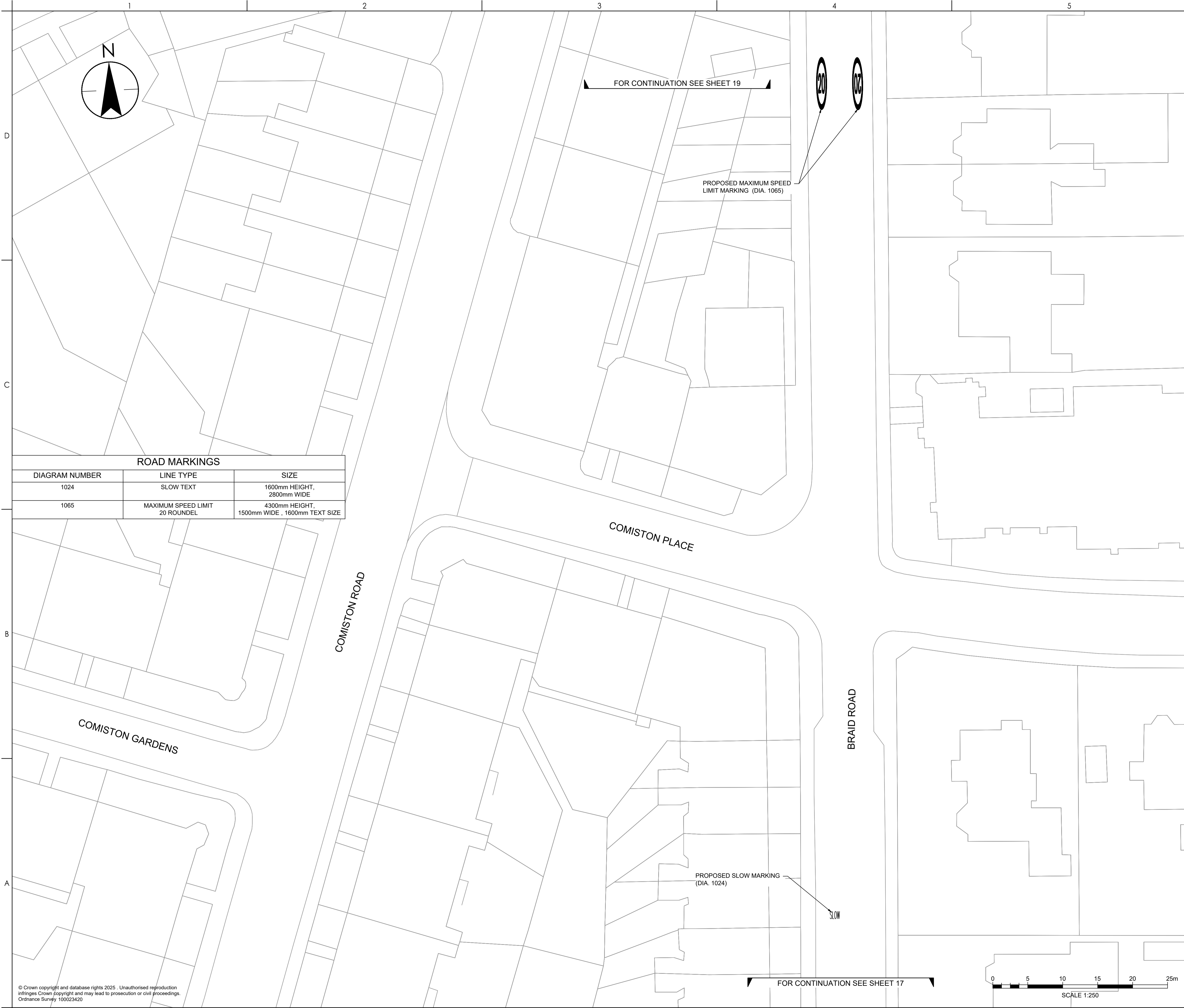

| ROAD MARKINGS | | |
|----------------|--------------------------------|--|
| DIAGRAM NUMBER | LINE TYPE | SIZE |
| 1024 | SLOW TEXT | 1600mm HEIGHT, 2800mm WIDE |
| 1065 | MAXIMUM SPEED LIMIT 20 ROUNDEL | 4300mm HEIGHT, 1500mm WIDE, 1600mm TEXT SIZE |

File: 0133252520250307259927 AM/By: CDR/LJ/Rev: 1
 Project: 330610712 - Greenbank to Meadows Cycle Route
 Drawing: 330610712-STN-HGN-02-DR-CH-0118
 Title: GENERAL ARRANGEMENT - SHEET 18 OF 25
 Date: 2025.03.06
 Author: CDR/LJ
 Checker: CDR/LJ
 Designer: CDR/LJ
 Engineer: CDR/LJ
 Project Manager: CDR/LJ
 Client: THE CITY OF EDINBURGH COUNCIL
 Location: GREENBANK TO MEADOWS CYCLE ROUTE
 Scale: 1:250
 Drawing No: 330610712-STN-HGN-02-DR-CH-0118
 Revision: C01
 Date: 2025.03.06
 Status: FOR CONSTRUCTION
 Issue Status: A01 - AUTHORISED AND ACCEPTED
 Copyright: © Crown copyright and database rights 2025. Unauthorised reproduction infringes Crown copyright and may lead to prosecution or civil proceedings. Ordnance Survey 100023420

Copyright Reserved
 The Contractor shall verify and be responsible for all dimensions. DO NOT scale the drawing.
 Any errors or omissions shall be reported to Stantec without delay.
 The Copyrights to all designs and drawings are the property of Stantec.
 Reproduction or use for any purpose other than that authorised by Stantec is forbidden.

Notes
 UTILITIES NOTE: The position of any existing public or private sewers, utility services, plant or apparatus shown on this drawing is believed to be correct, but no warranty to this is expressed or implied. Other such plant or apparatus may also be present but not shown. The Contractor is therefore advised to undertake their own investigation where the presence of any existing sewers, services, plant or apparatus may affect their operations.

1. This drawing should be printed in colour.
2. Do not scale from this drawing. Only printed dimensions should be used.
3. All measurements given in metres unless stated otherwise.
4. Refer to construction drawings 330610712-STN-HGN-XX-DR-H-0121 to 0125 for construction details.

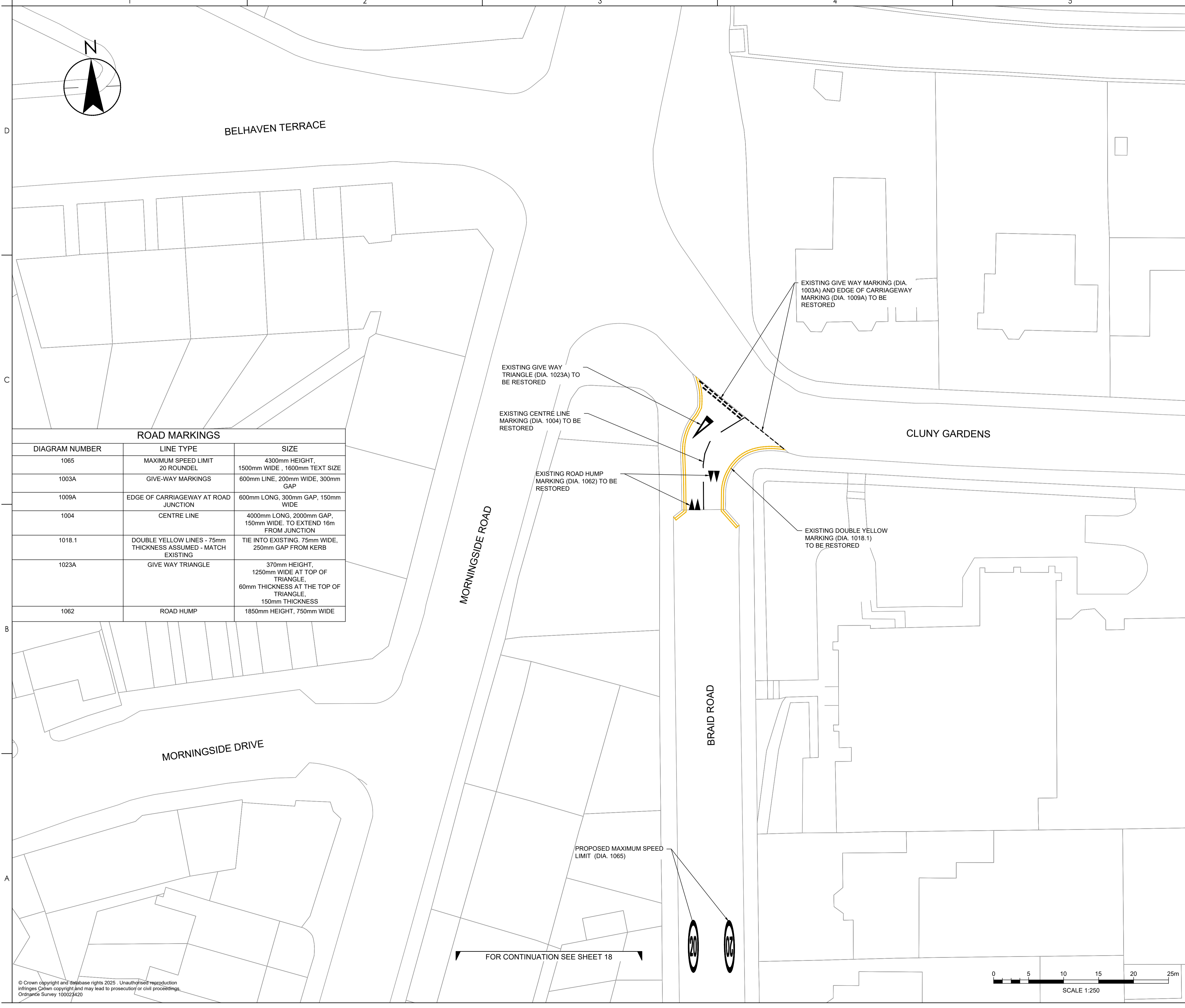

ROAD MARKINGS

| DIAGRAM NUMBER | LINE TYPE | SIZE |
|----------------|---|--|
| 1065 | MAXIMUM SPEED LIMIT 20 ROUNDEL | 4300mm HEIGHT, 1500mm WIDE, 1600mm TEXT SIZE |
| 1003A | GIVE-WAY MARKINGS | 600mm LINE, 200mm WIDE, 300mm GAP |
| 1009A | EDGE OF CARRIAGEWAY AT ROAD JUNCTION | 600mm LONG, 300mm GAP, 150mm WIDE |
| 1004 | CENTRE LINE | 4000mm LONG, 2000mm GAP, 150mm WIDE. TO EXTEND 16m FROM JUNCTION |
| 1018.1 | DOUBLE YELLOW LINES - 75mm THICKNESS ASSUMED - MATCH EXISTING | TIE INTO EXISTING, 75mm WIDE, 250mm GAP FROM KERB |
| 1023A | GIVE WAY TRIANGLE | 370mm HEIGHT, 1250mm WIDE AT TOP OF TRIANGLE, 60mm THICKNESS AT THE TOP OF TRIANGLE, 150mm THICKNESS |
| 1062 | ROAD HUMPS | 1850mm HEIGHT, 750mm WIDE |

HEALTH, SAFETY & ENVIRONMENTAL NOTES

IN ADDITION TO THE HAZARDS AND RISKS NORMALLY ASSOCIATED WITH THE FORM OF CONSTRUCTION DESCRIBED ON THIS DRAWING, THE FOLLOWING RESIDUAL RISKS SHOULD BE CONSIDERED

| RISK REF. | RISK DESCRIPTION | RISK PHASE |
|-----------|------------------|------------|
| None | | |

C - CONSTRUCTION, M - MAINTENANCE, U - USAGE, D - DEMOLITION

| Issue/Revision | By | Appd | Date |
|----------------------|------|-------|------------|
| C01 FOR CONSTRUCTION | MJ | JD | 2025.03.06 |
| | | | YYYY.MM.DD |
| | MJ | JC | 2025.03.06 |
| | Dwn. | Dsgn. | Chkt. |
| | | | YYYY.MM.DD |

Issue Status
A01 - AUTHORISED AND ACCEPTED

This document is suitable only for the purpose noted above. Use of this document for any other purpose is not permitted.



Client/Project
 THE CITY OF EDINBURGH COUNCIL
 GREENBANK TO MEADOWS CYCLE ROUTE

Title
 GENERAL ARRANGEMENT
 SHEET 19 OF 25

| | |
|--------------------------|--|
| Project No. 330610712 | A1 Scale 1:250 |
| Revision C01 | Drawing No. 330610712-STN-HGN-02-DR-CH-0119 |

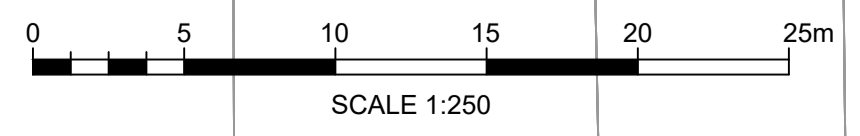

FOR CONTINUATION SEE SHEET 18

File: 013302520250307_259 AM.MV: C:\k...
 © Crown copyright and database rights 2025. Unauthorised reproduction infringes Crown copyright and may lead to prosecutory or civil proceedings.
 Ordnance Survey 100023420

